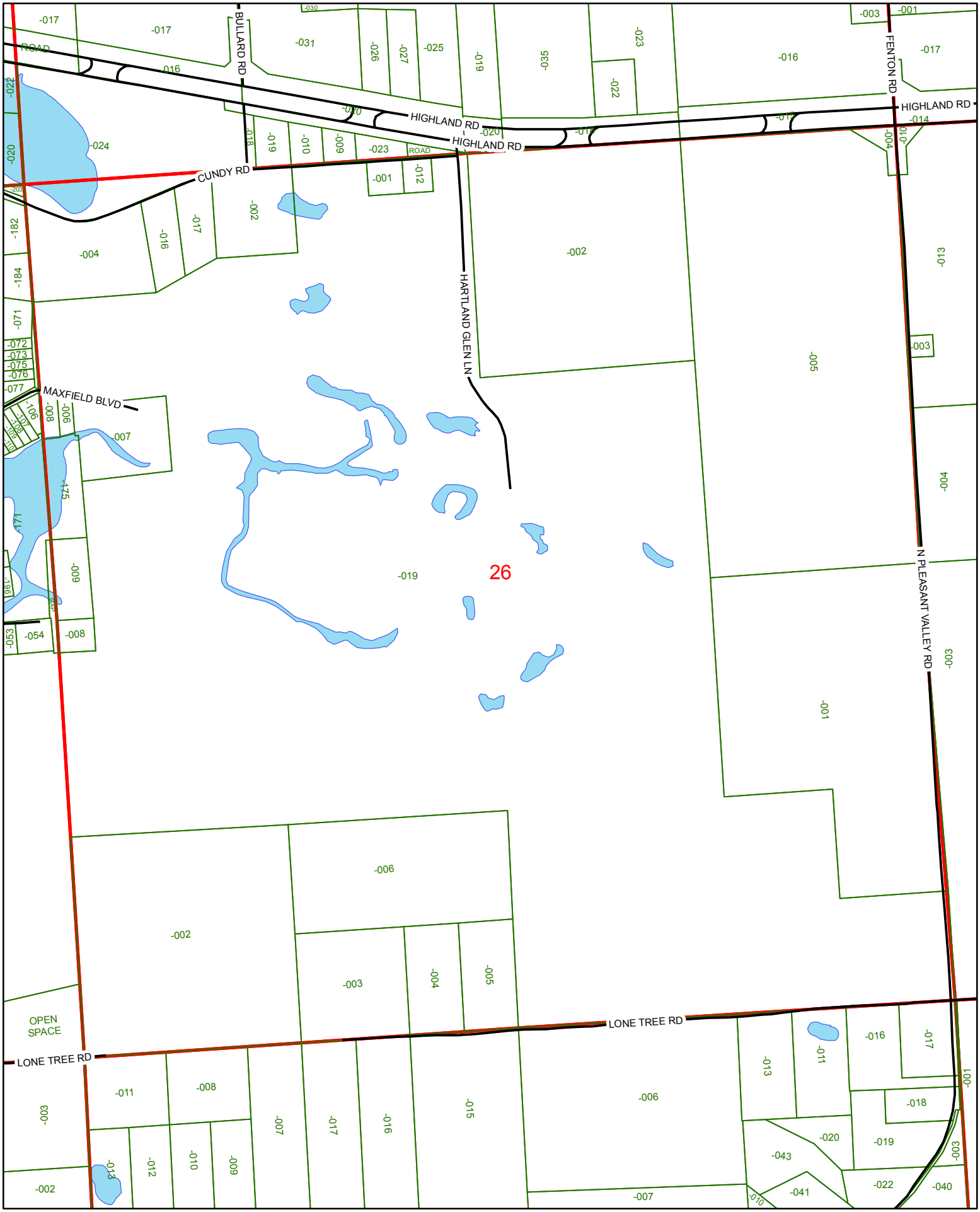

Livingston County, Michigan
Information Technology Department
G.I.S. Division 517.548.3230

Section 26
Hartland Township

Printed February 21, 2013
Parcel lines are a representation only;
Not intended for survey purposes.