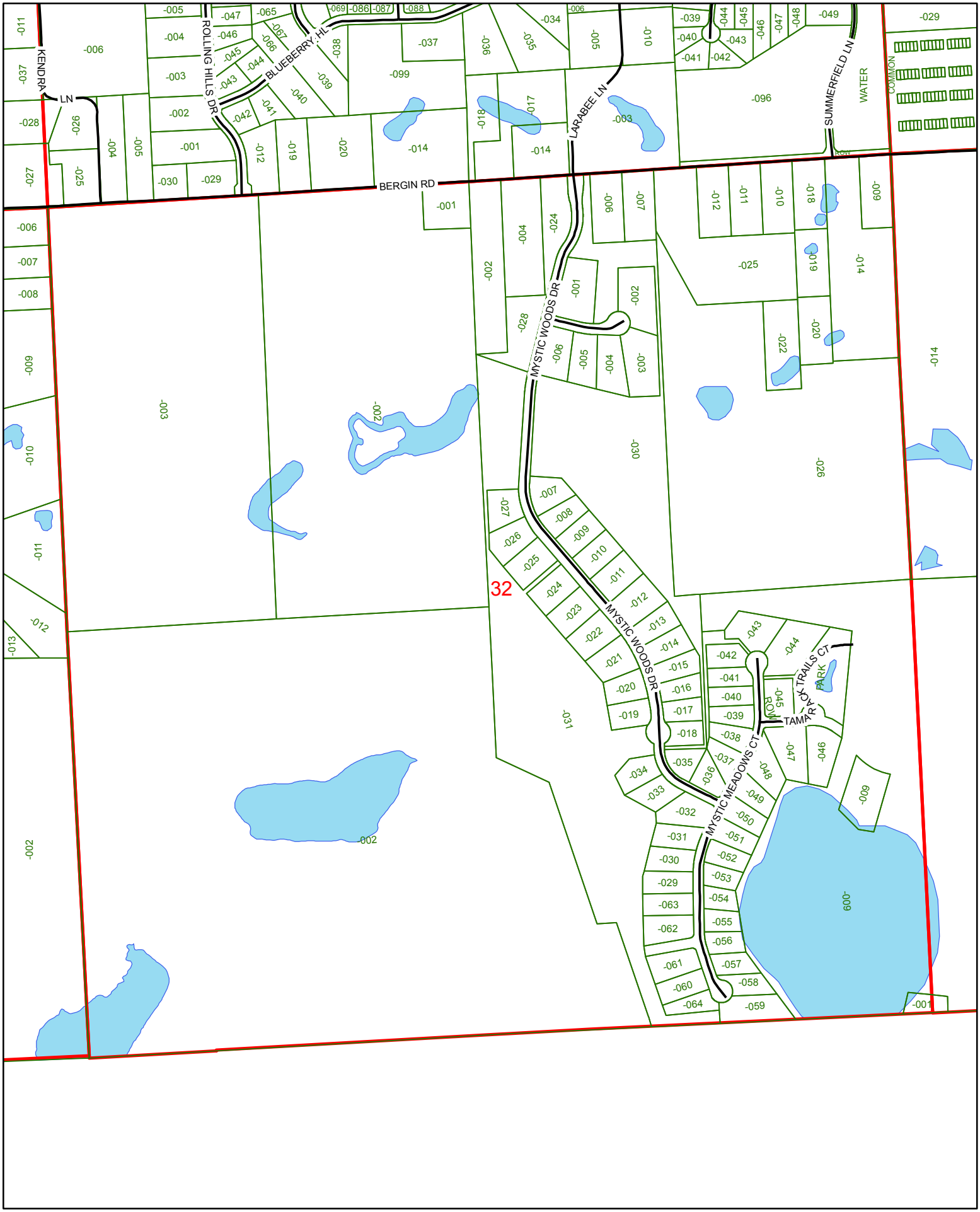

Livingston County, Michigan
Information Technology Department
G.I.S. Division 517.548.3230

Section 32
Hartland Township

Printed July 03, 2014
Parcel lines are a representation only;
Not intended for survey purposes.